

How to update MATLAB License

Follow the below steps to update your existing MATLAB License.

1. A window appears below stating license expiry.

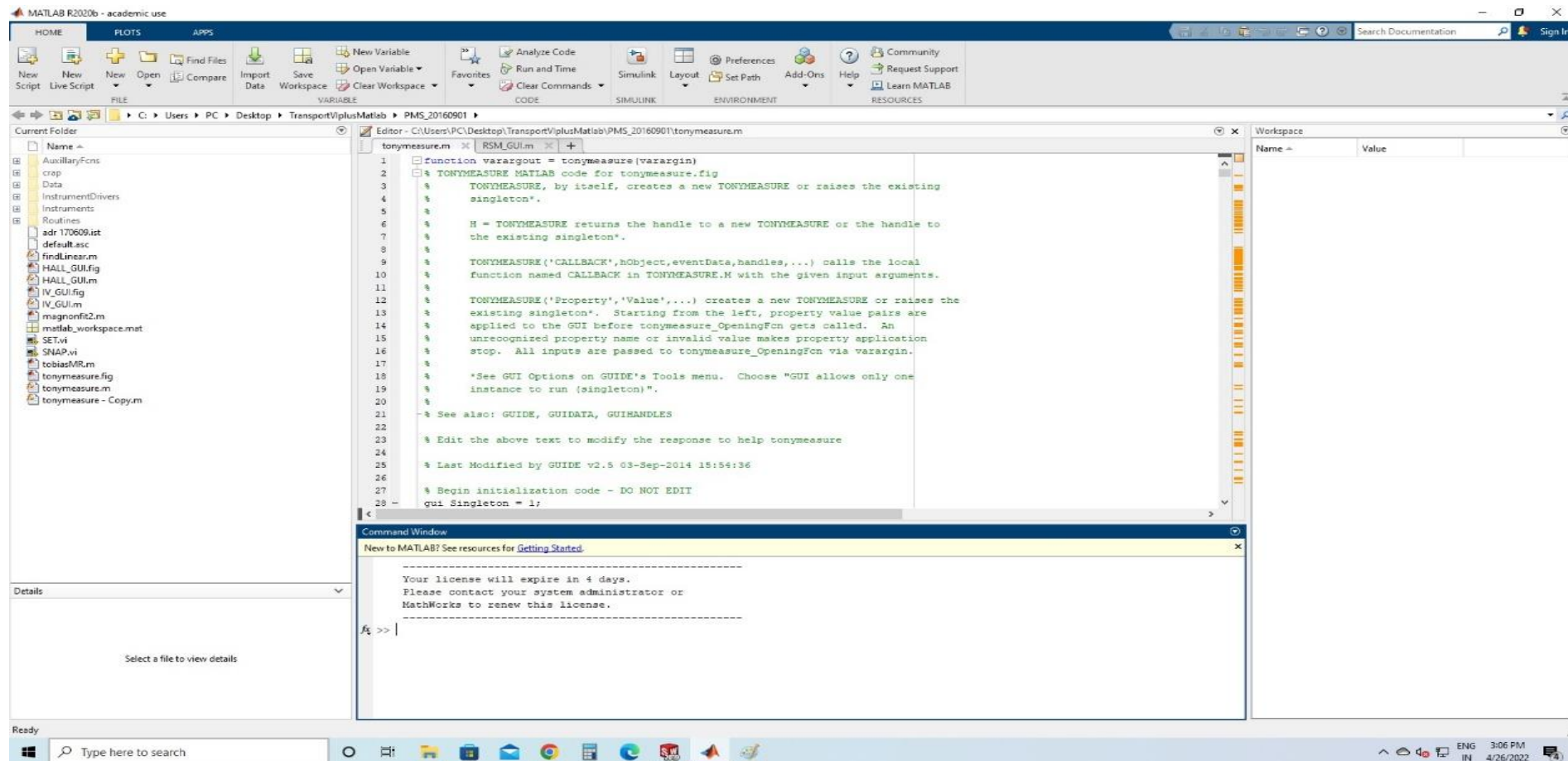

2. Click on Help ----->Licensing----->Update Current Licenses.

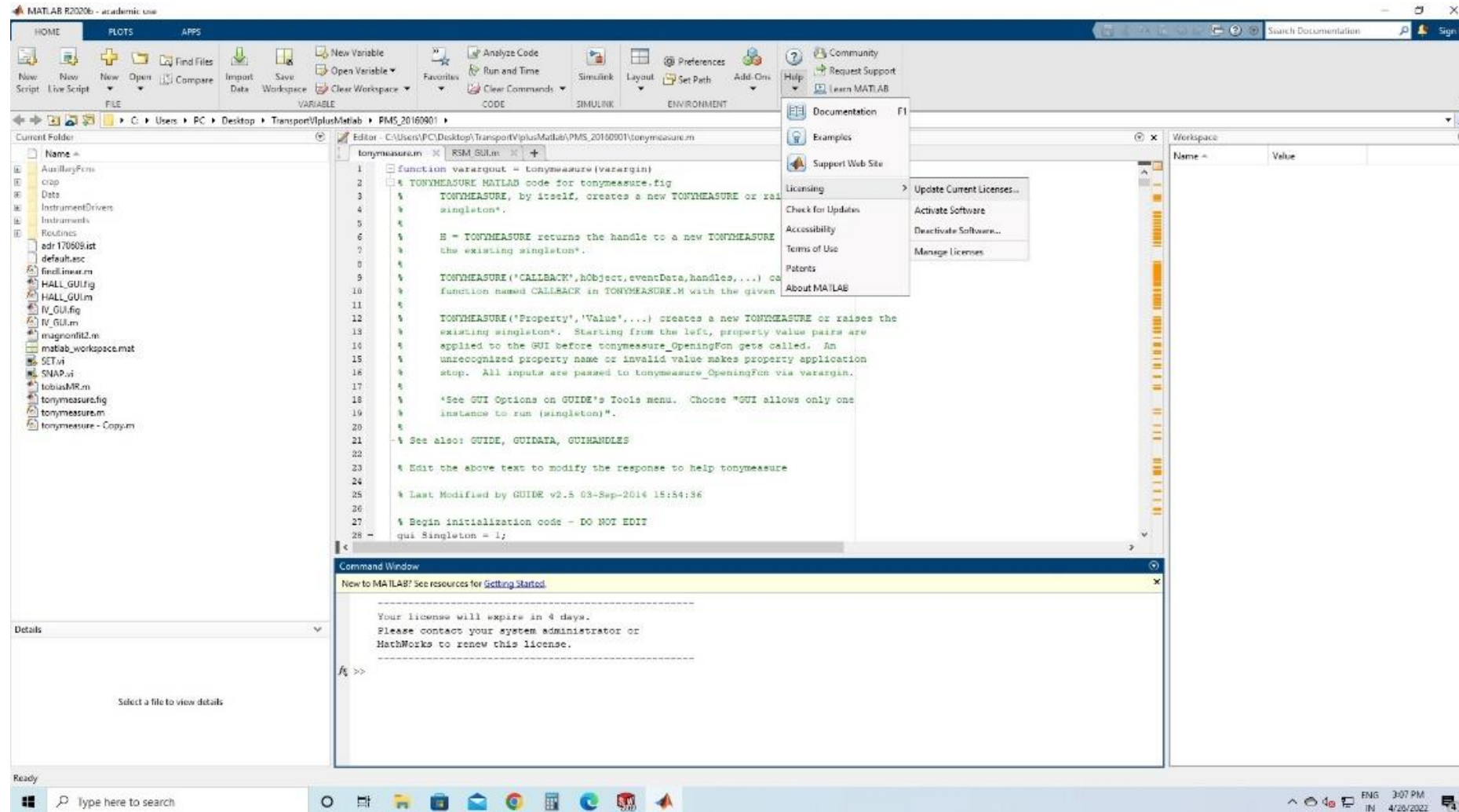

3. A window MathWorks License Update appears showing status Update Required.

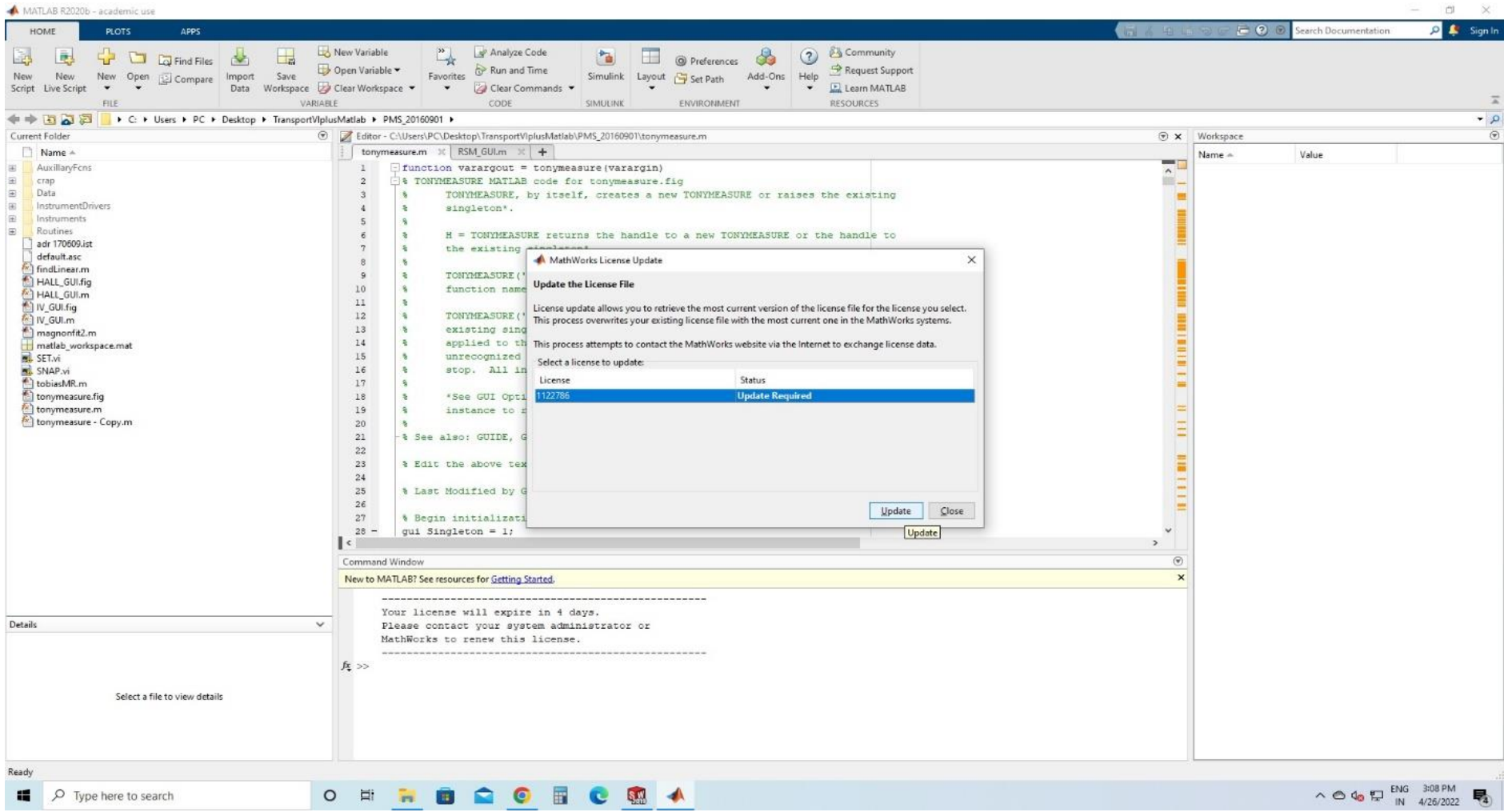

4. A window Update Confirmation appears, Click on Yes Button to overwrite the existing license.

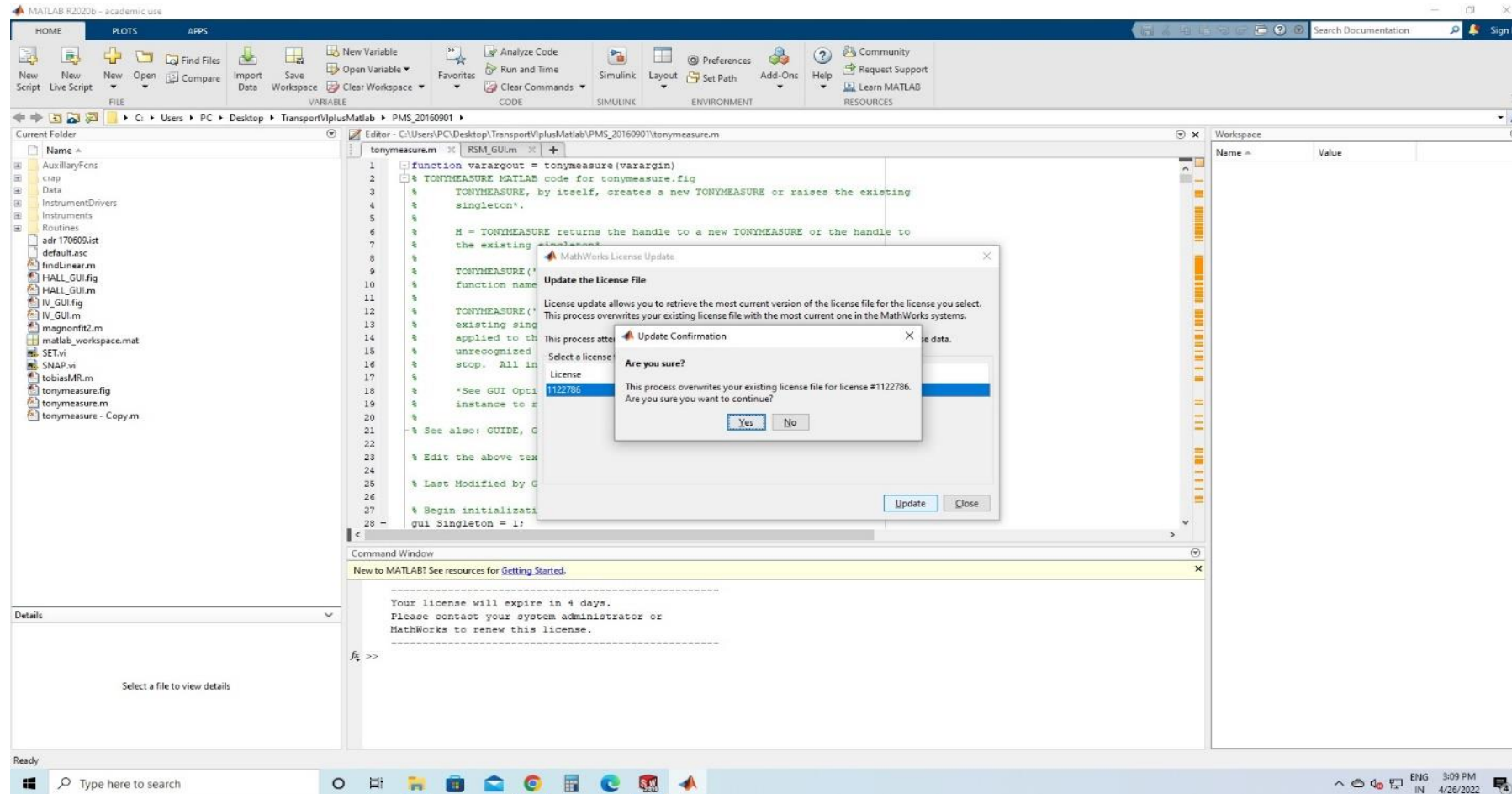

5. A window Update Complete appears. Click on OK Button.

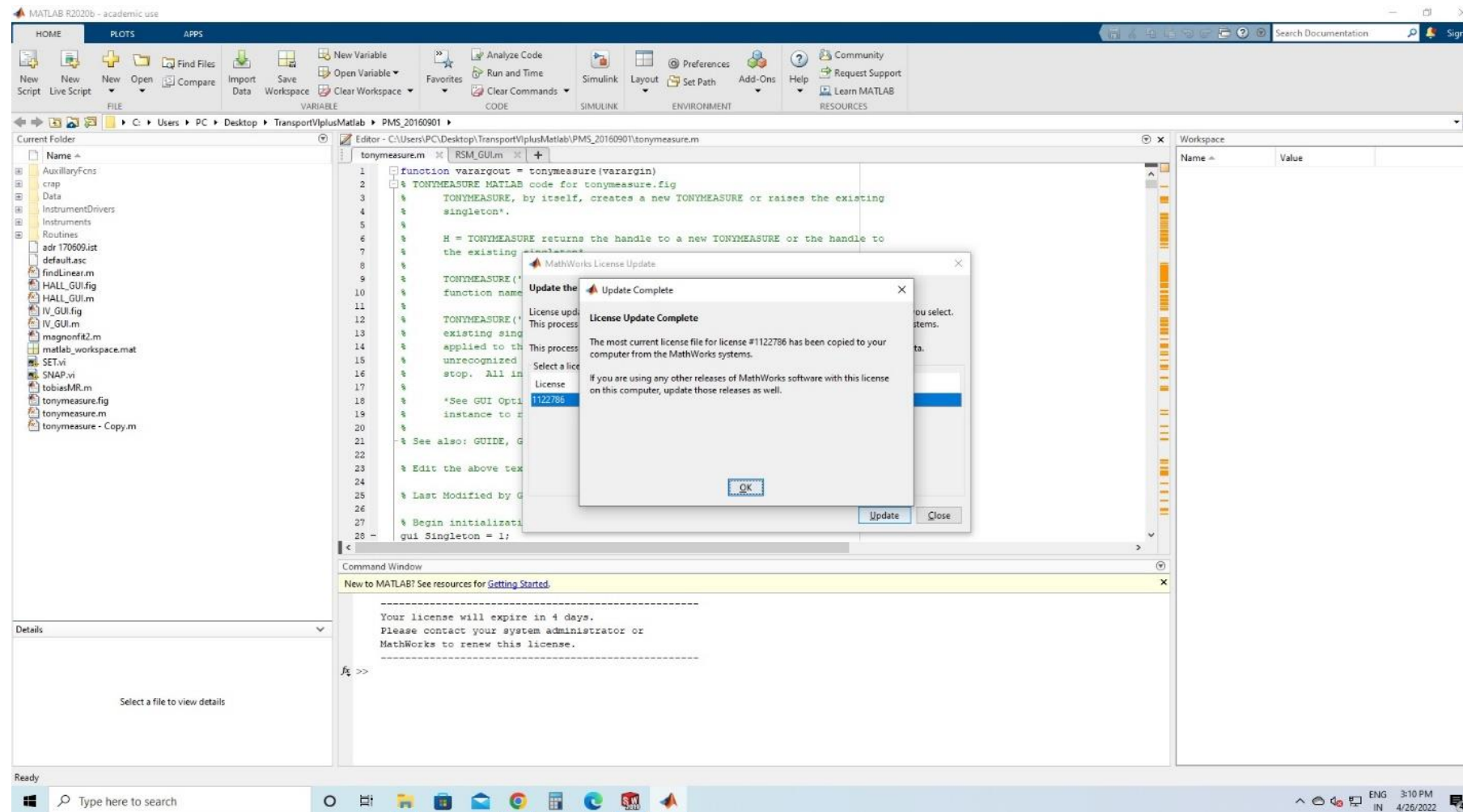

6. A window Restart Required appears. Restart your system to use the update license.

